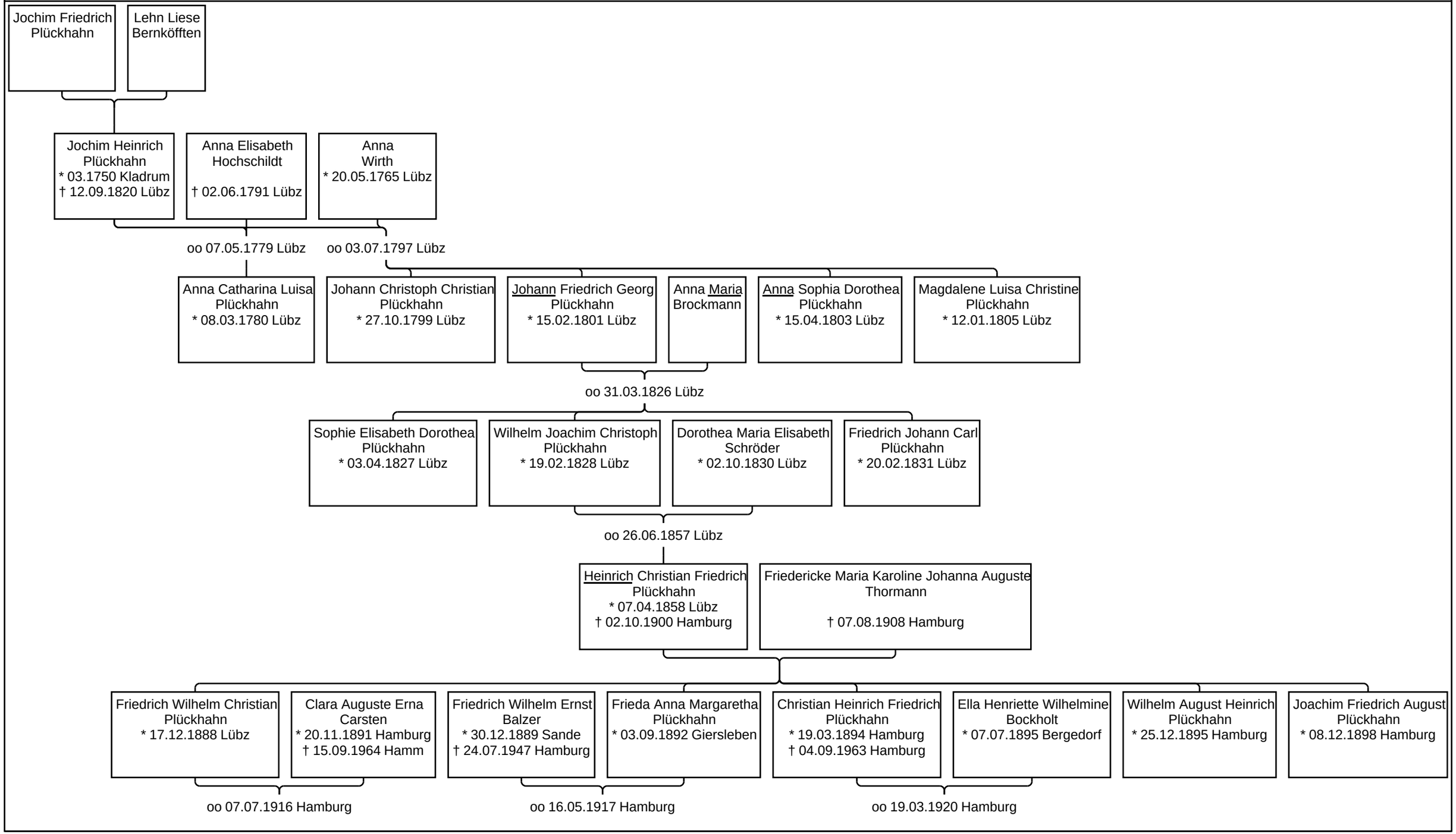Nachfahren von Jochim Friedrich Plückhahn